



pearson
ferrier  *a property for everyone*

15 MILLWOOD COURT
Bury, BL9 9SD
£80,000

15 MILLWOOD COURT

Property at a glance

- IDEAL INVESTMENT
- GROUND FLOOR
- ONE BEDROOM
- SHOWER ROOM
- GCH & DOUBLE GLAZED
- NO ONWARD CHAIN

One bedroom ground floor flat located in a convenient location just off Manchester Road between Bury & Whitefield town centres. The location offers excellent transport links to surrounding towns with local shops and junction and junction 3 M66 being only a short drive. The property is in need of cosmetic improvement making it an ideal investment or offering your chance to put your stamp on your home. In brief the property comprises of; Entrance hall, lounge, kitchen/diner, bedroom and shower room.

EPC-D

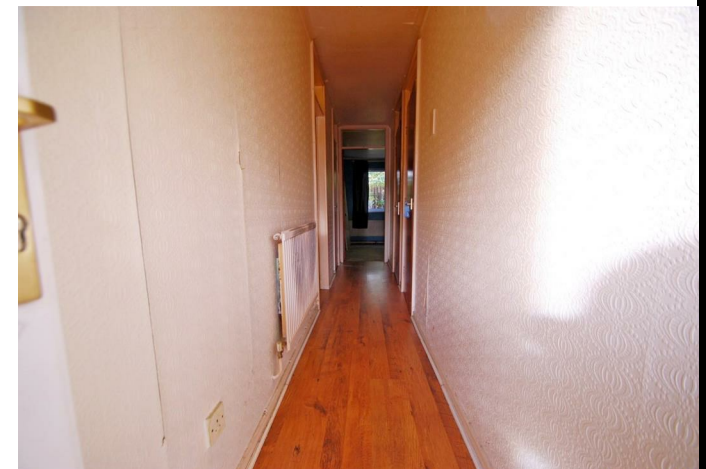



Bury Office
 435/7 Walmersley Road, Bury, Lancashire, BL9 5EU
 Telephone: 0161 764 4440
 Fax: #
 Email: bury@pearsonferrier.co.uk

www.pearsonferrier.co.uk



a property for everyone

